

SOUTH ELEVATION
SCALE : 1:100

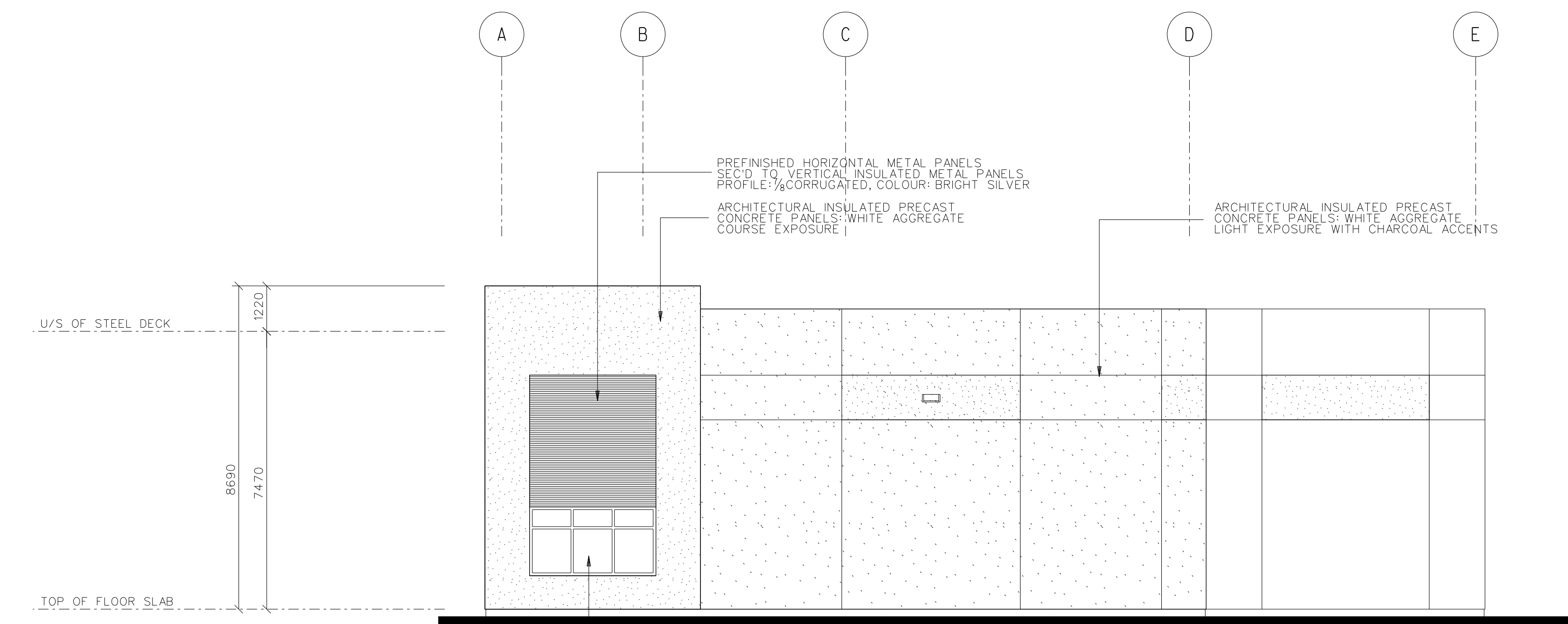

EAST ELEVATION
SCALE : 1:100

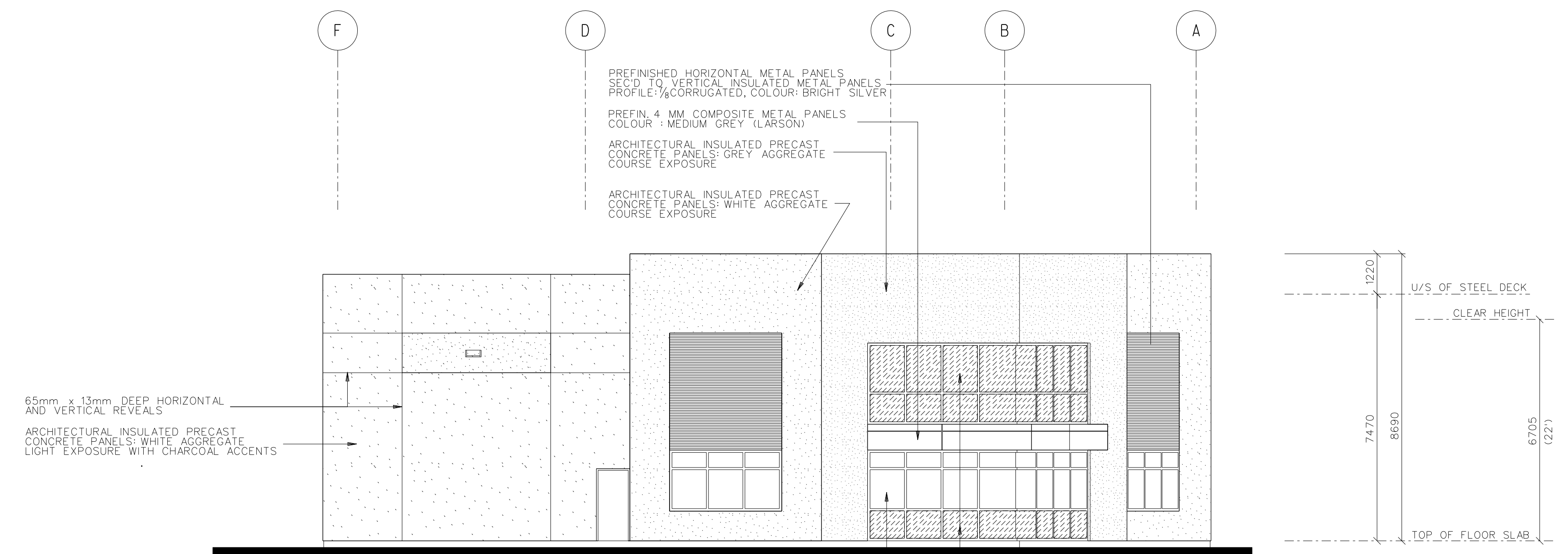

WEST ELEVATION
SCALE : 1:100

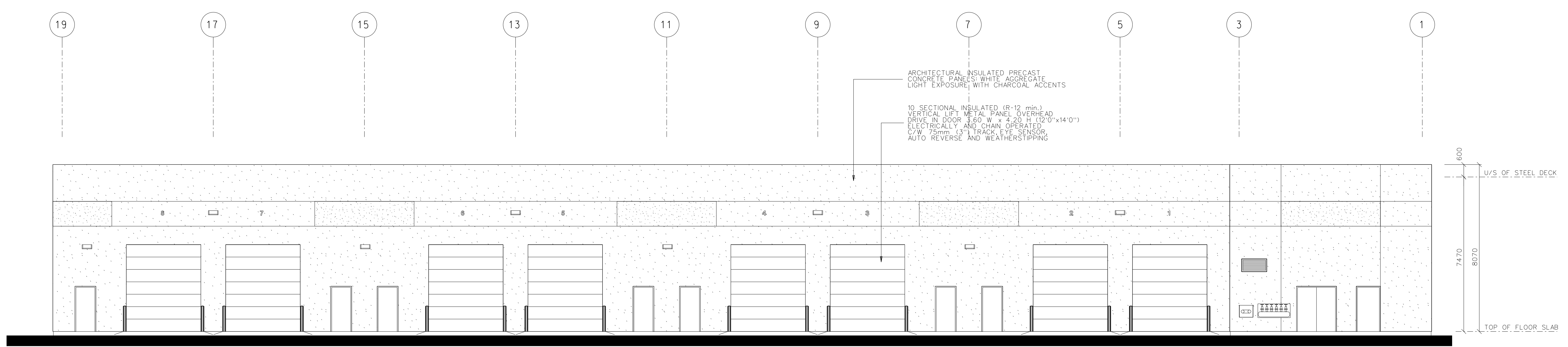

NORTH ELEVATION
SCALE : 1:100

CONTRACTOR MUST CHECK AND VERIFY ALL DIMENSIONS AND BE RESPONSIBLE FOR SAME. REPORTING ANY DISCREPANCIES TO THE ARCHITECT BEFORE COMMENCING WORK.

ALL DRAWINGS, PRINTS AND SPECIFICATIONS ARE THE PROPERTY OF THE ARCHITECT AND MUST BE RETURNED TO HIM ON COMPLETION OF WORK.

LATEST APPROVED DRAWINGS ONLY TO BE USED FOR CONSTRUCTION.

PRINTS ARE NOT TO BE SCALED.

No	Date Plotted	Revisions	Date Plotted	Issued for:
1	JUN 27 2023	AS PER PLAN	MAY 23 2023	ZONING BY-LAW AMENDMENT
2			JUN 27 2023	2ND SUBMISSION FOR BY-LAW AMEND

Industrial Development
James Snow Parkway North

James Snow Parkway Milton, Ontario
Parts 14 and 16, RP 20R20039, Town of Milton, Regional Municipality of Halton

EMERY INVESTMENTS

620 Wilson Avenue, Suite 401 Toronto, Ontario, M3K 1Z3
tel (416) 630-6927 fax (416) 630-6997

Elevations - Building 2

GLOBAL ARCHITECTING

6 Leslyn Road Toronto, Ontario, M6A 1K2
tel (416) 256-4440 fax (416) 256-4449

DRAWN BY	: J. DeCicco
DATE	: June 27, 2023
SCALE	: As Noted
PROJECT NO.:	22-15
DRAWING NO.:	A-3.1